

**GI Pathogen PCR:
GI Pathogen Panel, GI Pathogen Panel I, GI Pathogen Panel II**

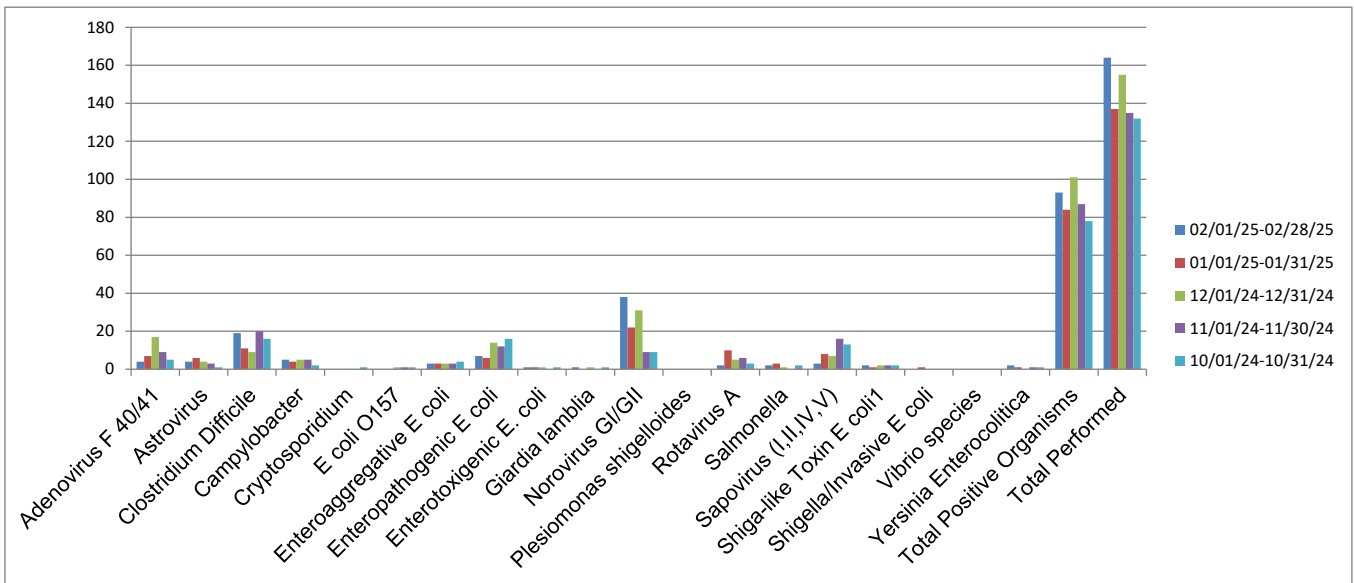

| Organism | 02/01/25-02/28/25 | 01/01/25-01/31/25 | 12/01/24-12/31/24 | 11/01/24-11/30/24 | 10/01/24-10/31/24 |
|--------------------------------------|-------------------|-------------------|-------------------|-------------------|-------------------|
| Adenovirus F 40/41 | 4 | 7 | 17 | 9 | 5 |
| Astrovirus | 4 | 6 | 4 | 3 | 1 |
| Clostridium Difficile | 19 | 11 | 9 | 20 | 16 |
| Campylobacter | 5 | 4 | 5 | 5 | 2 |
| Cryptosporidium | 0 | 0 | 0 | 0 | 1 |
| E coli O157 | 0 | 0 | 1 | 1 | 1 |
| Enterococci | 3 | 3 | 3 | 3 | 4 |
| Enteropathogenic E coli | 7 | 6 | 14 | 12 | 16 |
| Enterotoxigenic E. coli | 1 | 1 | 1 | 0 | 1 |
| Giardia lamblia | 1 | 0 | 1 | 0 | 1 |
| Norovirus GI/GII | 38 | 22 | 31 | 9 | 9 |
| Plesiomonas shigelloides | 0 | 0 | 0 | 0 | 0 |
| Rotavirus A | 2 | 10 | 5 | 6 | 3 |
| Salmonella | 2 | 3 | 1 | 0 | 2 |
| Sapovirus (I,II,IV,V) | 3 | 8 | 7 | 16 | 13 |
| Shiga-like Toxin E coli ¹ | 2 | 1 | 2 | 2 | 2 |
| Shigella/Invasive E coli | 0 | 1 | 0 | 0 | 0 |
| Vibrio species | 0 | 0 | 0 | 0 | 0 |
| Yersinia Enterocolitica | 2 | 1 | 0 | 1 | 1 |
| Total Positive Organisms | 93 | 84 | 101 | 87 | 78 |
| Total Performed | 164 | 137 | 155 | 135 | 132 |